

• APARTMENT NUMBERS CHANGED

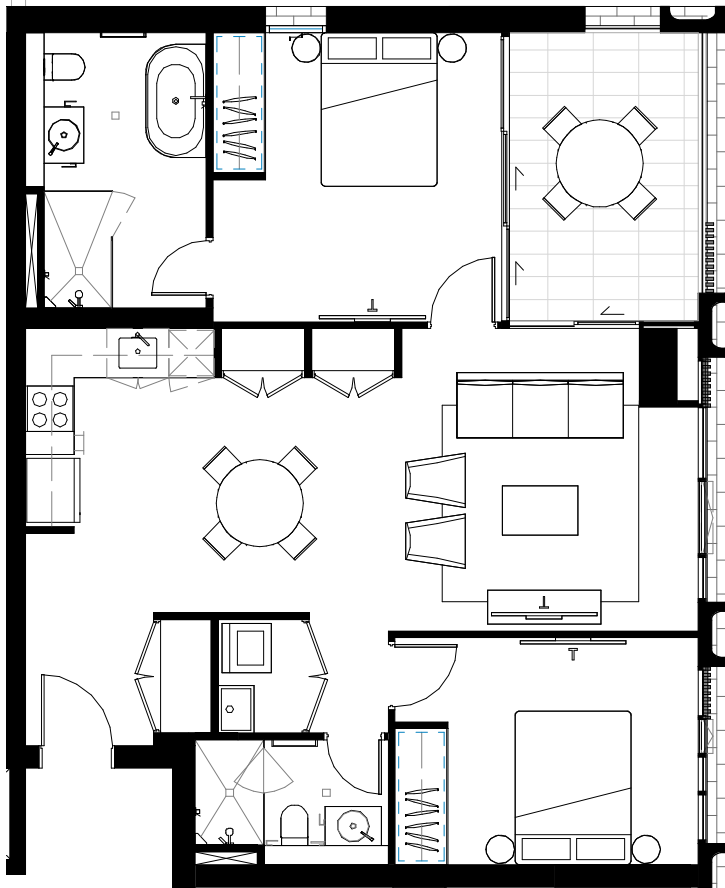

1 2 Bedroom Pre Adapted T1  
1 : 100

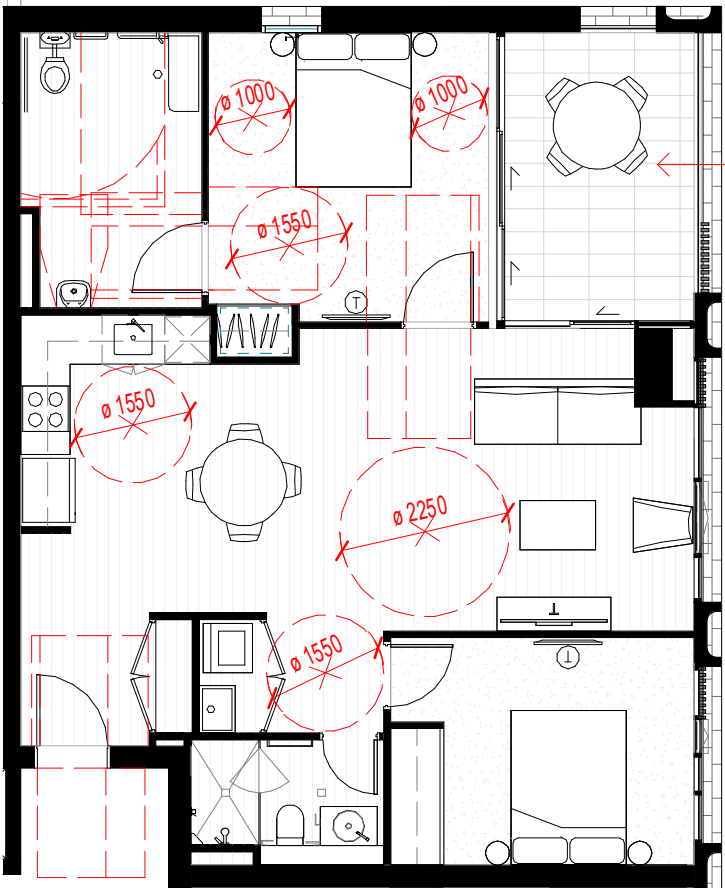

2 2 Bedroom Post Adapted T1  
1 : 100

LEVEL TRANSITION BETWEEN  
INTERNAL AND EXTERNAL AREA  
OF MAIN LIVING/TERRACE

NUMBER OF ADAPTABLE UNITS: 28  
B103  
B203  
B303  
B403  
B503  
B603  
B703  
B803  
B903  
B1003  
B1103  
B1203  
B1303  
B1403  
B1503  
B110, mirrored  
B210, mirrored  
B310, mirrored  
B410, mirrored  
B510, mirrored  
B610, mirrored  
B710, mirrored  
B810, mirrored  
B910, mirrored  
B1010, mirrored  
B1110, mirrored  
B1210, mirrored  
B1310, mirrored

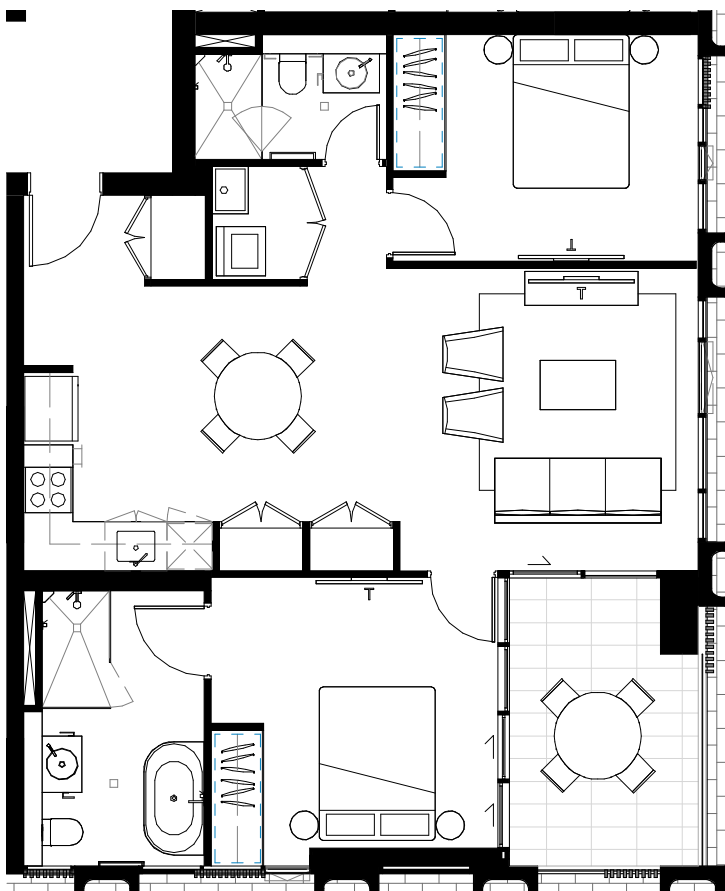

3 2 Bedroom Pre Adapted T2  
1 : 100

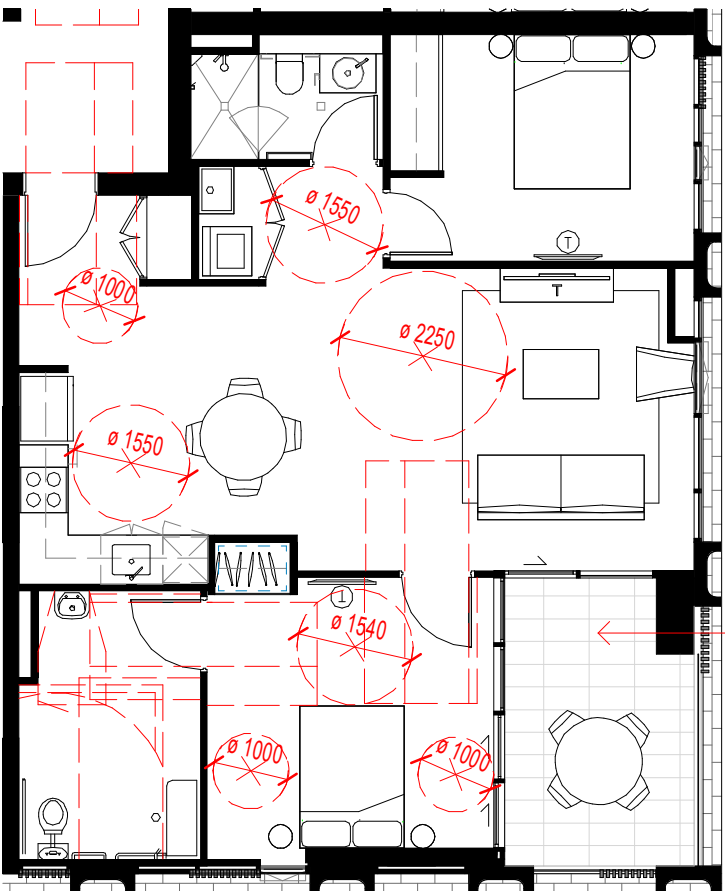

4 2 Bedroom Post Adapted T2  
1 : 100

LEVEL TRANSITION BETWEEN  
INTERNAL AND EXTERNAL AREA  
OF MAIN LIVING/TERRACE

NUMBER OF ADAPTABLE UNITS: 28  
B104  
B204  
B304  
B404  
B504  
B604  
B704  
B804  
B904  
B1004  
B1104  
B1204  
B1304  
B1404  
B1504  
B109, mirrored  
B209, mirrored  
B309, mirrored  
B409, mirrored  
B509, mirrored  
B609, mirrored  
B709, mirrored  
B809, mirrored  
B909, mirrored  
B1009, mirrored  
B1109, mirrored  
B1209, mirrored  
B1309, mirrored

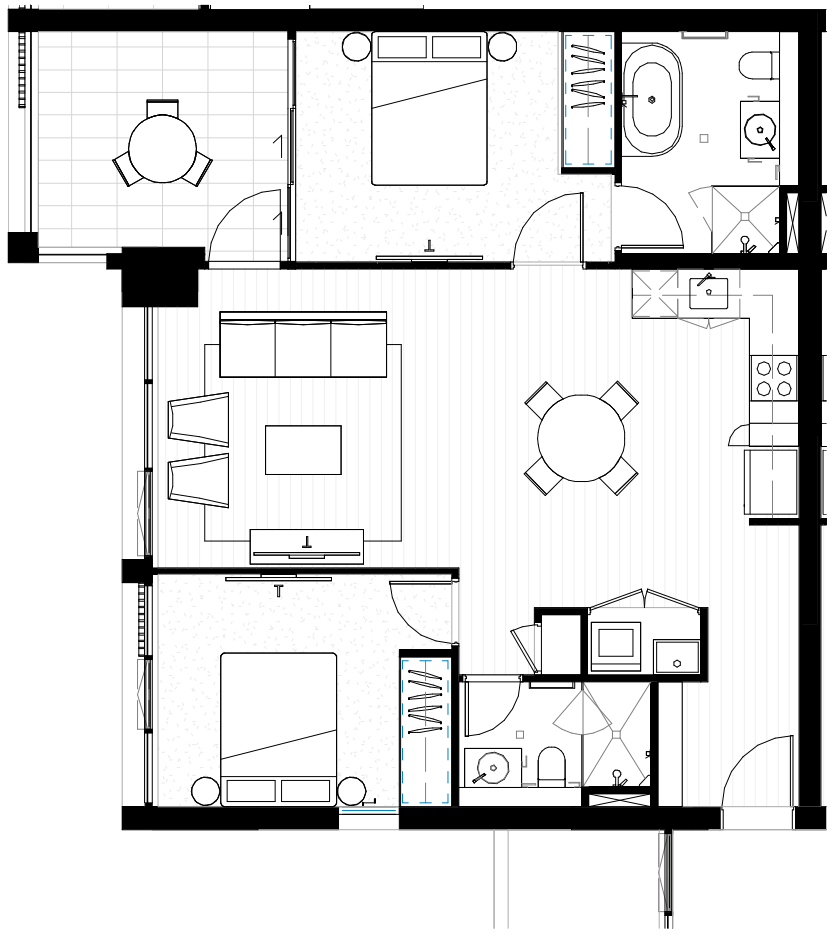

5 2 Bedroom Pre Adapted T3  
1 : 100

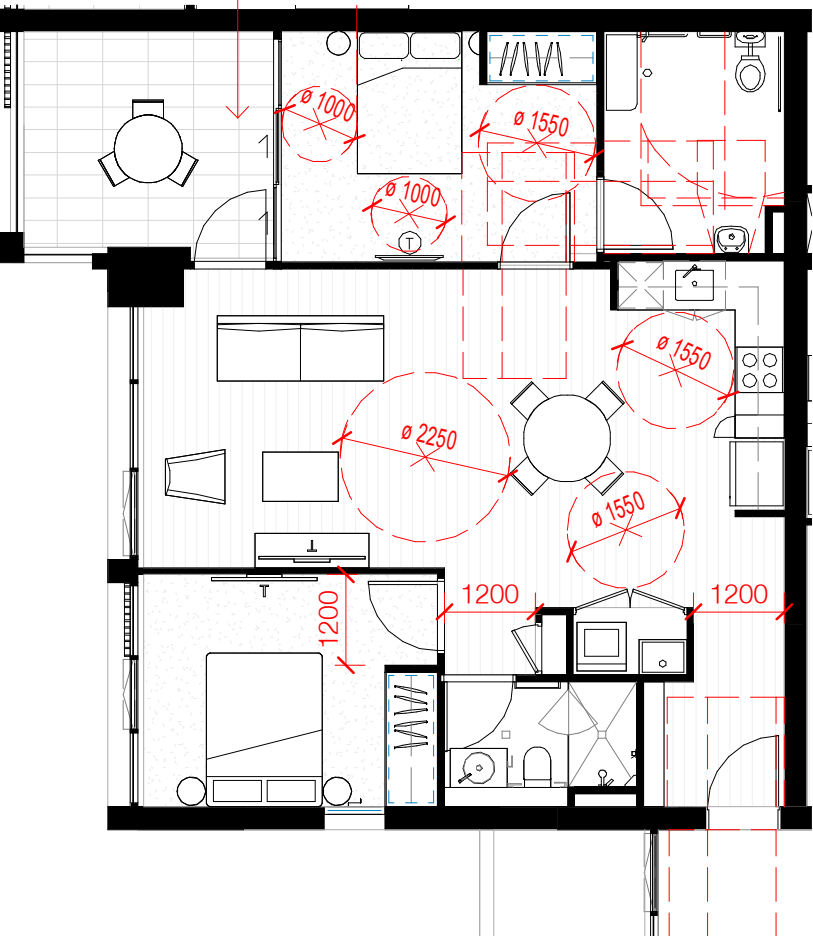

6 2 Bedroom Post Adapted T3  
1 : 100

LEVEL TRANSITION BETWEEN  
INTERNAL AND EXTERNAL AREA  
OF MAIN LIVING/TERRACE

NUMBER OF ADAPTABLE UNITS: 9  
A205  
A305  
A405  
A505  
A605  
A705  
A805  
A905  
A1005

NUMBER OF LHA PLATINUM UNITS: 1  
A1105

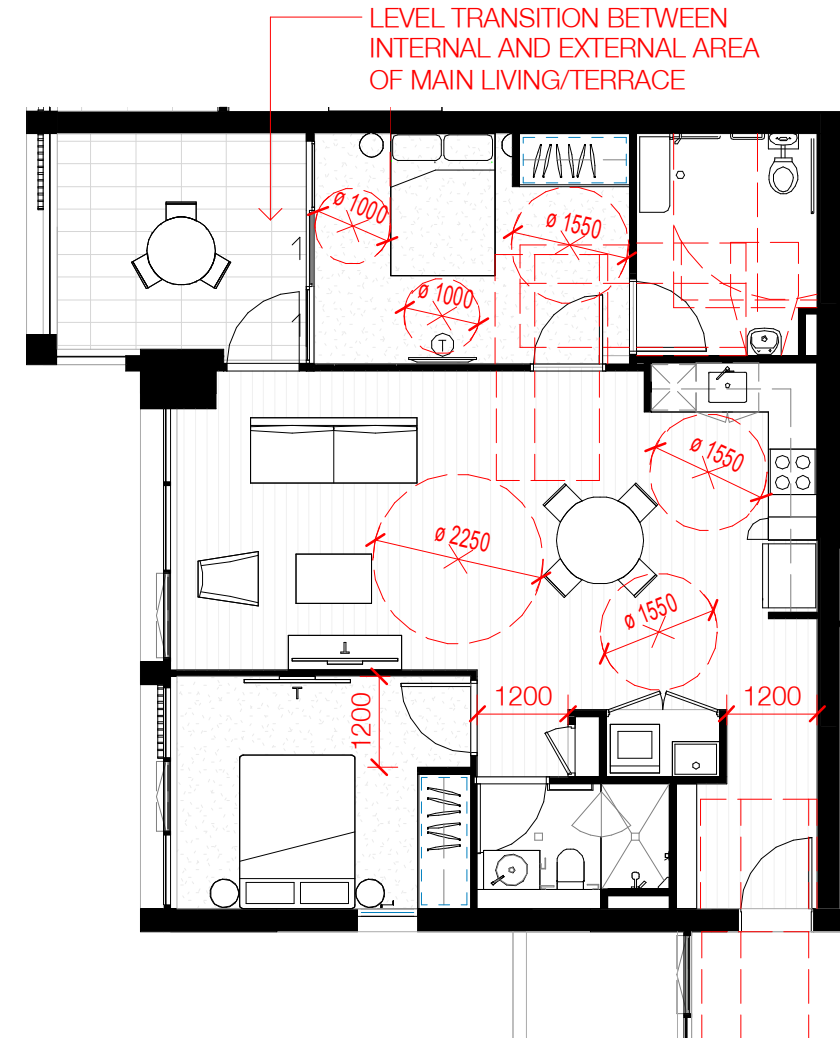

2 Bedroom Post Adapted T3 - LHA PLATINUM

Minor changes to form and configuration may be required when drawings are subsequently prepared for design development and/or construction purposes after the grant of development consent.

In accepting and utilising this document the recipient agrees that SJB Architecture (NSW) Pty. Ltd. ACN 081 094 724 T/A SJB Architects, retain all common law, statutory law and other rights including copyright and intellectual property rights. The recipient agrees not to use this document for any purpose other than its intended use, to waive all claims against SJB Architects resulting from unauthorised changes, or to reuse the document on other projects without prior written consent from SJB Architects. Under no circumstances shall transfer of this document be deemed a sale. SJB Architects makes no warranties of fitness for any purpose. The Builder/Contractor shall verify job dimensions prior to any work commencing. Use figured dimensions only. Do not scale drawings.  
Nominated Architects: Adam Haddow-7188 | John Pradel-7004

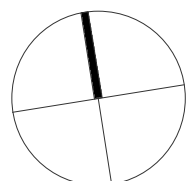

0 1 2 5m  
1:100 @A1

Rev	Date	Revision	By	Chk.
25	2021.03.01	INTERNAL REVIEW	JG	NH
26	2021.03.04	FOR COORDINATION	JG	NH
28	2021.03.05	FOR INFORMATION	JG	NH
30	2021.03.09	DA ISSUE	JG	NH
31	2021.03.12	FOR INFORMATION	JG	NH
32	2021.03.18	DA ISSUE	JG	NH
33	2021.06.10	FOR INFORMATION	JG	NH
34	2021.06.23	FOR COORDINATION	JG	NH
35	2021.06.24	PLACEHOLDER	JG	NH
37	2021.08.26	DA ISSUE	JG	NH

Client



Project

BATA PAGWOOD - LOT E

Drawing Name

ADAPTABLE APARTMENT TYPES

Date

2021.08.26

Scale

1 : 100

Sheet Size

@ A1

Drawn

JG

Chk.

NH

Job No.

6354

Drawing No.

DA-1401

Revision

/ 37

SJB Architects

L2, 490 Crown St

Surry Hills NSW

2010 Australia

T 61 2 9380 9911

www.sjb.com.au

